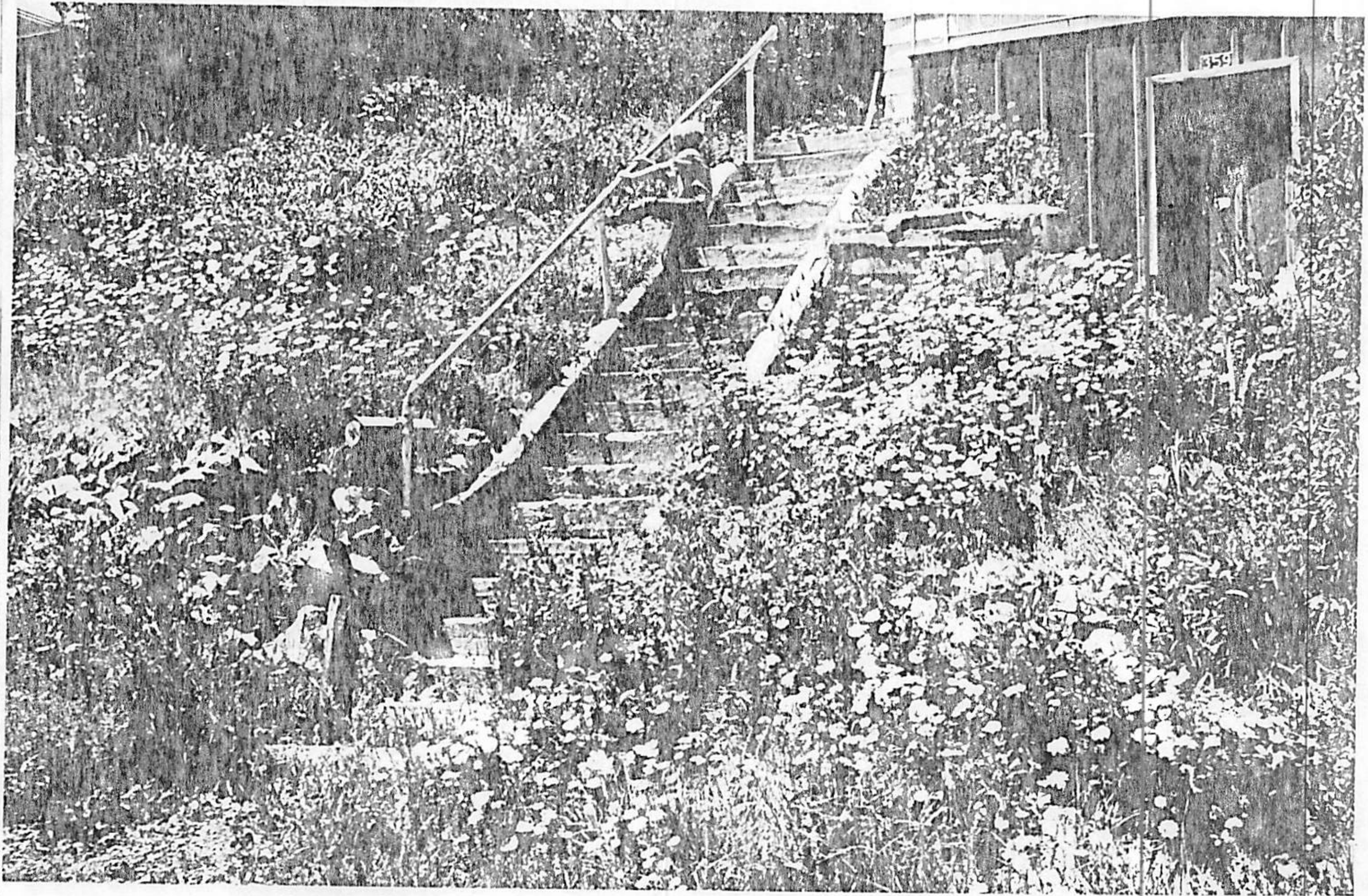
359